

Park News

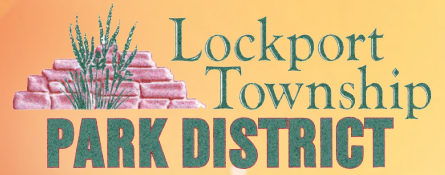

Fall 2024

A Lockport Township Park District School Newsletter

TWO ATTRACTIONS IN THE MOST HAUNTED PLACE IN LOCKPORT, DELLWOOD PARK

OPEN EVERY FRI. AND SAT. IN OCT. FROM 7PM—10PM
OPEN LAST TWO SUNDAYS FROM 6PM—9PM



IN DELLWOOD PARK

Ride our Hayride of Horror through the heart of Dellwood Park while the spirits of the long forgotten welcome you home. Dark and mysterious forces will play with your imagination as our creatures inspire fear. Eerie movies will air on our 20 foot outdoor movie screen while you await your Hayride of Horror, and our bonfire will warm you while keeping the evil from incinerating your soul.

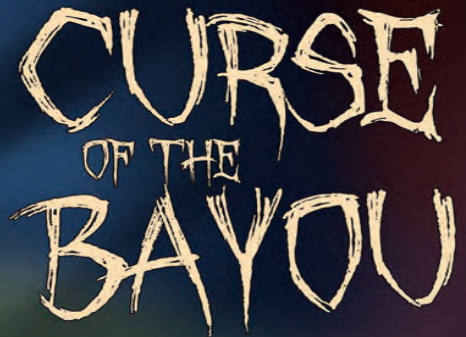

Are you one of the brave souls to seek out the underground of Dellwood Park? We dare you to attempt the Curse of the Bayou. This haunted attraction has been hidden in the canyons below the Hayride of Horror. The veil between the living and the dead has been lifted, and a powerful Voodoo Priestess has been called forth from her home in the swamps. She commands a legion of fiendish monsters to assist her so that she may stay in this realm, wreaking havoc. Do you carry the still beating heart she yearns for? You must navigate the treacherous maze to escape or risk being her next victim.

The Curse of the Bayou is not recommended for young children. Parental guidance is suggested. This is a walking attraction with an uneven trail, tight corners, low ceilings, strobe lighting, fog and loud noises.



TICKETS
1 Attraction: \$15 per person
Both Attractions: \$25 per person
Speed Pass (both): \$35 per person
(Open on Sunday)
Last ticket sold at 10pm
Cash or Credit

Line entertainment will keep you both terrified and delighted. Food and drinks are available for purchase.

GROUP DISCOUNTS AVAILABLE

OFFICIAL SPONSOR



PRIVATE RENTALS AVAILABLE
199 E. WOODS DR., LOCKPORT

PURCHASE TICKETS AT
LOCKPORTPARK.ORG

Miss Priscilla's School of Dance

Mondays | September 9, 2024 - May 13, 2025

Miss Priscilla's School of Dance has been part of the Lockport Township Park District for 20 years. All classes, directed by Priscilla Plebanek, are held at Challenge Fitness.



This comprehensive 29-week program concludes with a recital where students ages 3-12 showcase their skills in ballet, tap, lyrical, or jazz/hip-hop classes.

Ages 3-4	Ages 5-6	Ages 7-12	Ages 7-12
Ballet 3:00 - 3:30pm \$205/R \$215/NR	Ballet 4:00 - 4:30pm \$205/R \$215/NR	Ballet 5:00 - 5:45pm \$295/R \$305/NR	Jazz/Hip-Hop 6:30 - 7:15pm \$295/R \$305/NR
Tap 3:30 - 4:00pm \$205/R \$215/NR	Tap 4:30 - 5:00pm \$205/R \$215/NR	Tap 5:45 - 6:30pm \$295/R \$305/NR	Lyrical 7:15 - 8:00pm \$295/R \$305/NR

Registration opens August 3rd for Residents and August 10th for Non-residents at LockportPark.org



NOT SO SCARY HAYRIDE

PERFECT FOR KIDS WHO DON'T LIKE TO BE SCARED!

- Live performance with Miss Jamie's Farm at 2:30pm, 3:30pm and 4:30pm
- Hayrides and fun games
 - Face painting
 - Beanie's Candy Store
 - S'mores & Candy
- Special appearance from the Ghostbusters
- Costumes are encouraged



GET TICKETS & RESERVE TIMESLOT AT LOCKPORTPARK.ORG

OCT 13 & 14 2024
DELLWOOD PARK 2PM - 5PM
199 E WOODS DR. \$10 PER PERSON
LOCKPORT

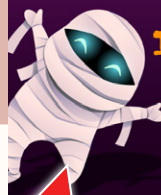

NO ON-SITE TICKET SALES
PLEASE PRINT OR SHOW YOUR RECEIPT ON YOUR PHONE
SPECIAL EVENT POLICY: NO REFUNDS WILL BE GRANTED ON SPECIAL EVENTS EVEN IF CANCELLATION OCCURS WITHIN 13 DAYS BEFORE THE EVENT STARTS



Please contact Heather Kuncis at (815) 660-6417 or hkuncis@lockportpark.org

Volunteer opportunities available

JUNGLE TUMBLING

FALL 2024 SESSION 1

CURIOUS CLIMBERS AGES: 2 & UNDER	SAT: 9/7 - 10/12	SAT: 9:00-9:30AM	\$52/R \$57/NR
FLIPPING FROGS AGES: 2-3	FRI: 9/6 - 10/11	FRI: 10:05-10:40AM	\$52/R \$57/NR
JUMPING GIRAFFES AGE: 3	WED: 9/4 - 10/9	WED: 4:00 - 4:30PM	\$52/R \$57/NR
ZOOMING ZEBRAS AGES: 4-5	WED: 9/4 - 10/9 SAT: 9/7 - 10/12	WED: 4:30 - 5:15PM SAT: 9:35-10:20AM	\$58/R \$63/NR
TERRIFIC TIGERS AGES: 5-6	SAT: 9/7 - 10/12	SAT: 10:25-11:10AM	\$58/R \$63/NR
LEAPING LIONS AGES: 6-8	WED: 9/4 - 10/9	WED: 5:20 - 6:05PM	\$58/R \$63/NR
TOTALLY TUMBLING AGES: 8-12	WED: 9/4 - 10/9 SAT: 9/7 - 10/12	WED: 6:10 - 6:55PM SAT: 11:15AM-12:00PM	\$58/R \$63/NR

All tumbling and gymnastics classes will focus on recreational tumbling skills, as well as gross motor functions, agility, and flexibility.

LOCKPORTPARK.ORG

CHALLENGE FITNESS TUMBLING ROOM 2021 LAWRENCE AVE.

Lockport Township Park District

MILITARY HISTORY WEEKEND

hosted by Lockport Township Park District

CIVIL WAR ★ WWI ★ WWII ★ VIETNAM

EVENT SCHEDULE

DELLWOOD PARK
199 E. Woods Drive
Lockport, IL

Scan QR code for MHW map of Dellwood Park

For tickets and info. WWW.LOCKPORTPARK.ORG/MHW (815) 838-1183

\$10 Adults, \$5 Children 12 & under, Seniors 55+ & Veterans

Sat., Sept. 7, 2024

Pyrotechnics displayed at all battles!

9:30am - Park Opens
11:00am - WWII Battle
12:00pm - Sweet Reminder Performing hits of '40s, '50s, '60s
1:00pm - Civil War Battle
3:00pm - WWII Battle
4:00pm - Brass from the Past - Chicago's top cover band covering the hits of motown, pop, jazz, R & B, soul, rock and funk.
6:00pm - Bridge Skirmish (West of Footbridge)
6:45pm - Vietnam Battle

8:00pm - USO Show featuring Silver Bullet Free Admission to USO Show - No ticket req.

Food Court & Beer Garden

Sun., Sept. 8, 2024

Pyrotechnics displayed at all battles!

9:30am - Encore Concert Band
11:00am - WWII Battle
12:00pm - Sweet Reminder Performing hits of '40s, '50s, '60s
12:00pm - WWII Girls Baseball Living History Demo Meet the Rockford Peaches! (Baseball Field)
1:00pm - Civil War Battle
2:00pm - WWI Battle **NEW**
3:00pm - WWII Battle
5:00pm - Camp Closes

Schedule subject to change

HEIDELBERG MATERIALS

CITGO FUELING GOOD

VETERANS HOSPITALITY TENT

Sat. and Sun., 11:30am - 1:30pm
Free food & beverages sponsored by AARP and Veterans of Foreign Wars Post 5788 Located in Beer Garden All veterans welcome

ULTIMATE VOLLEYBALL CLUB

YOUTH VOLLEYBALL

FALL 2024 | SESSIONS 1 & 2

SUITABLE FOR ALL SKILL LEVELS.
DEVELOP KEY SKILLS, INCLUDING PASSING, SETTING, ATTACKING, SERVING, FOOTWORK, AND UNDERSTANDING THE RULES THROUGH DRILLS AND MATCH PLAY.

— DPCC GYMNASIUM —

★

GRADES

K-4TH

SESSION 1
THURSDAYS
5:30 - 6:30PM
9/12 - 10/17

SESSION 2
THURSDAYS
5:30 - 6:30PM
10/24 - 12/5



★

GRADES

5TH-8TH

SESSION 1
THURSDAYS
6:30 - 7:30PM
9/12 - 10/17

SESSION 2
THURSDAYS
6:30 - 7:30PM
10/24 - 12/5

★★★★★
ULTIMATE
volleyball club

REGISTER AT
LOCKPORTPARK.ORG

PRICE PER SESSION
\$58/RESIDENTS
\$63/NON-RESIDENTS



Lockport Township
PARK DISTRICT

TAE KWON DO

AT DPCC

Fall 2024 Sessions
SATURDAYS
SEPT 7 - DEC 14

Classes:

- Little Dragons (Ages 3-5)
10:50am - 11:30am
- Early Taekwondo (Ages 6-7)
9:55am - 10:45am
- Youth Taekwondo (Ages 8-13)
9:00am - 9:50am
- Adult Taekwondo (Ages 14+)
8:00am-8:55am

Taekwondo, a 2000-year-old martial art and Olympic sport, offers benefits for all ages and abilities. Students improve concentration, self-esteem, physical fitness, and self-defense skills.

Classes are led by G. Master Ki Hong Kim (9th Dan Kukkiwon).

Register at LockportPark.org

\$154/ Residents
\$164/Non-residents



StagePlay: Musical Theater for Kids!

FALL 2024

**TUESDAYS
SEPT 10 -
DEC 17
AT DPCC**

Junior Class | Ages 6-8 | 4:30-5:20pm
Kids Class | Ages 9-15 | 5:30-7pm

Lockport Township
PARK DISTRICT

Does your child love to sing, dance, and perform? This program guides kids through producing a show, creating a fun environment to explore drama. This fall, we proudly present our 78th production, "Princess Whatsername," with a classic fairy-tale setting, a rocking musical score, and a plot full of mystery and adventure. The performance on December 17 lets the cast showcase what they've learned in 14 weeks.

For more information, email info@stageplaykids.com

REGISTER AT
LOCKPORTPARK.ORG

JUNIOR CLASS:
\$143/RESIDENTS
\$153/NON-RESIDENTS

KIDS CLASS:
\$179/RESIDENTS
\$189/NON-RESIDENTS

FRI., SEPT. 20, 2024
7PM - 9:30PM

FRIDAY NIGHT FISHING

Prairie Bluff Golf Club Pond

Prizes

LONGEST FISH

Prizes

SHORTEST FISH

Prizes

MOST CAUGHT FISH



Here fishy, fishy!
Are you ready to catch some fish?
Come down to Prairie Bluff Golf Club and try your luck! Fishing starts at 7pm.

19433 RENWICK RD.
CREST HILL IL 60442

This is a catch and release event where there will be prizes awarded for longest, shortest, and most caught fish!

Bait will be available for purchase.
\$6 pre-register / \$8 at the door

Lockport Township
PARK DISTRICT

WWW.LOCKPORTPARK.ORG

LITTLE LEGENDS

VOLLEYBALL LEAGUE

Join the Little Legends Volleyball League with Rachel Fox (Hartmann), a former Division 1 player and professional athlete. Kids will learn essential skills such as balance, jumping, shuffling, and fundamental volleyball techniques including passing, setting, hitting, and serving. Each session begins with drills and concludes with 20 minutes of game-like play, ensuring both fun and skill development. Parent coaches are needed to assist.

RACHEL HARTMANN - FOX



- COST: \$130 (RESIDENTS) / \$135 (NON-RESIDENTS)
- AGES: KINDERGARTEN - 2ND GRADE
- WHERE: DPCC GYMNASIUM
- WHEN: WEDNESDAYS, OCT 9 - NOV 6, 6PM-7PM



PICKLEBALL

DROP-IN PLAY

Join us for a new season of Pickleball at DPCC! Whether you're a seasoned player or just starting out, all levels are welcome for drop-in play.

OCTOBER 2024 - APRIL 2025

Full Court Tuesdays: Starting October 1st, running until April 29th from 6:30 PM - 8:30 PM

1/2 Court Thursdays: Starting October 3rd, running until April 24th from 10:30 AM - 1 PM

\$5 for Residents & Challenge Fitness members
\$7 for Non-Residents

DPCC

1811 S. LAWRENCE AVE.
LOCKPORT, IL 60441

Special Date:
Tuesday, October 17th
10 AM - 12 PM
(due to preschool programming)

No Pickleball on:
Thursday, November 28th
Tuesday, December 24th
Tuesday, December 31st

Times and dates are subject to change due to programming.



Magic Class

with Gary Kantor

23
OCT

AT DPCC ROOM A

6:45 -
7:40PM

AMAZE FAMILY AND FRIENDS WITH TRICKS THAT INVOLVE CARDS, ROPES, COINS, MIND-READING AND MORE.



ALL MATERIALS PROVIDED & EACH CHILD RECEIVES A MAGIC KIT TO TAKE HOME.

REGISTER ONLINE
AGES 5-12
\$22 RESIDENTS
\$32 NON-RESIDENTS

WWW.LOCKPORTPARK.ORG



CRITTER CLASS

Ages: 4 to 13

THURSDAY,
NOVEMBER 21
6:30-7:30PM



An introduction to some of the world's most misunderstood creatures: reptiles, amphibians, and bugs.

We will teach the importance of these creatures to the environment as well as their natural history and how to take care of them as pets. Each class will feature live animals.

Classes are taught by the experts from Crosstown Exotics.

\$33 Residents
\$43 Non-residents
Register at
LockportPark.org

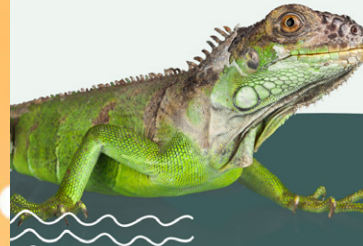



SOCCER SHOTS WINTER 2024 INDOOR LEAGUES

DATES **DEC 14**
TO
MAR 1

Saturdays

Pre-K & K	9:00 AM - 10:00 AM
1st & 2nd	10:15 AM - 11:15 AM
3rd & 4th	11:30 AM - 12:30 PM
5th - 8th	12:45 PM - 1:45 PM



DPCG Gym

1811 S. Lawrence Ave.
Lockport IL 60441

Register Online
www.LockportPark.org
RESIDENTS \$145
NON-RESIDENTS \$150

FUN AT CAMP!

School may be out and you have to work, but FUN is in at Lockport Township Park District's Camps! Participants will have days filled with games and sports, arts and crafts, and getting outside to play, weather permitting! Please remember to bring gym shoes, a snack, lunch and a water bottle. Pre-registration is required. Camp is dependent on meeting the minimum number participants so DON'T WAIT! Register today!

Days Off of School

Date	Time	Day	Reg. By
10/14	7am-6pm	M	10/4
1/20	7am-6pm	M	1/10
*2/17	7am-6pm	M	2/7

Fees: \$38/R & NR
Ages: 5-12 years
Facility: DPCC
Facility: *2/17 at Challenge Fitness

Thanksgiving Break Camp

Date	Time	Day	Reg. By
11/25-11/27	7am-6pm	M-W	11/15

Fees: \$126/R & NR
Ages: 5-12 years
Facility: DPCC

Winter Break Camp

Date	Time	Day	Reg. By
12/23, 12/16, 12/17	7am-6pm	M, Th, F	12/13
*12/30, 1/2, 1/3	7am-6pm	M, Th, F	12/18

Fees: \$126/R & NR *\$126/R & NR
Ages: 5-12 years
Facility: DPCC

Spring Break Camp

Date	Time	Day	Reg. By
3/24-3/28	7am-6pm	M-F	3/14

Fees: \$210/R & NR
Ages: 5-12 years
Facility: DPCC



Challenge Fitness Youth Tennis Lessons

The Lockport Township Park District is happy to serve up the amazing sport of tennis at our state-of-the-art indoor/outdoor facilities. We have classes for everyone regardless of skill level or experience. All classes are taught by our staff of certified instructors and under the expert tutelage of Tennis Director Chase Carman. Go to: www.lockportpark.org to view our extensive course schedule.

For questions call Chase
at 815-838-3621 ext. 315



challenge
fitness

2021 S. Lawrence Ave.
Lockport, IL
815-838-1183
lockportpark.org

NO ENROLLMENT FEES

CANCEL AT ANY TIME

join now



815-838-1183
ext. 2

Hours

Labor Day-
Memorial Day
(fall, winter, spring)
Mon.-Fri. 8am-9pm
Sat.-Sun. 8am-6pm

Holiday Hours

New Year's Eve
8am-1pm

**CLOSED
Holidays**

New Year's Day
Labor Day
Thanksgiving Day
Christmas Eve
Christmas Day

- Soccer
- Parent/Tot classes
- Volleyball
- Basketball
- Futsal
- Martial Arts
- and more!

Visit www.lockportpark.org
for more info!

Dellwood Park

COMMUNITY CENTER

For more
info. call
(815) 838-1183



**Resident Open Gym
10X Pass**

Resident Youth* (13 & younger)	Resident: High School & Adult (14+)
\$20	\$40

SAVE
\$1.00
PER VISIT

Open Gym

Resident Youth* (13 & younger)	Resident: High School & Adult (14+)	Non-Resident
\$3	\$5	\$12



RICHLAND CENTER
Rentals

Call (815) 838 1183,
ext. 201 or 214

Hold your event at
Richland Center
2200 Lynwood, Crest Hill



Visit www.lockportpark.org for more

Dellwood Park Community Center

Birthday Party Packages



- Birthday Party Packages include:**
- Use of ½ the gym for the first hour for duration of party
 - Cupcakes
 - Water bottles
 - Paper products (table cloths, napkins, plates, utensils for cake)
 - Certified birthday leader

5 ways to
Register

- Online
- Over the phone (ages 50+ only)
- In person
- By mail
- Fax

CHECK US OUT!

91 BAY GOLF RANGE WITH TRACKMAN TECHNOLOGY

5 PREMIUM BAYS, GOLF SIMULATION, CONCESSION AREA, PRIVATE RENTALS



19433 Renwick Rd., Crest Hill

Call 815-836-GOLF to reserve



Lockport Township Park District

1811 S. Lawrence Ave.
Lockport, IL 60441
Phone: 815-838-3621, ext. 0
Fax: 815-838-4974
www.lockportpark.org



**OPEN
YEAR-ROUND!**

19433 RENWICK ROAD
CREST HILL
815-836-GOLF (4653)

PRAIRIEBLUFFGC.COM



FUELING GOOD™
Park Partner of the
Lockport Township Park District